

# HOW TO CONFIGURE A STATIC IP ADDRESS IN WINDOWS 8

**Note:** Microsoft Windows 8 GUI interface is very cumbersome OS to navigate. The Following instructions will provide a central point to configure a static IP address.

Step one the central point for configuring a static IP address will be the main Start Menu

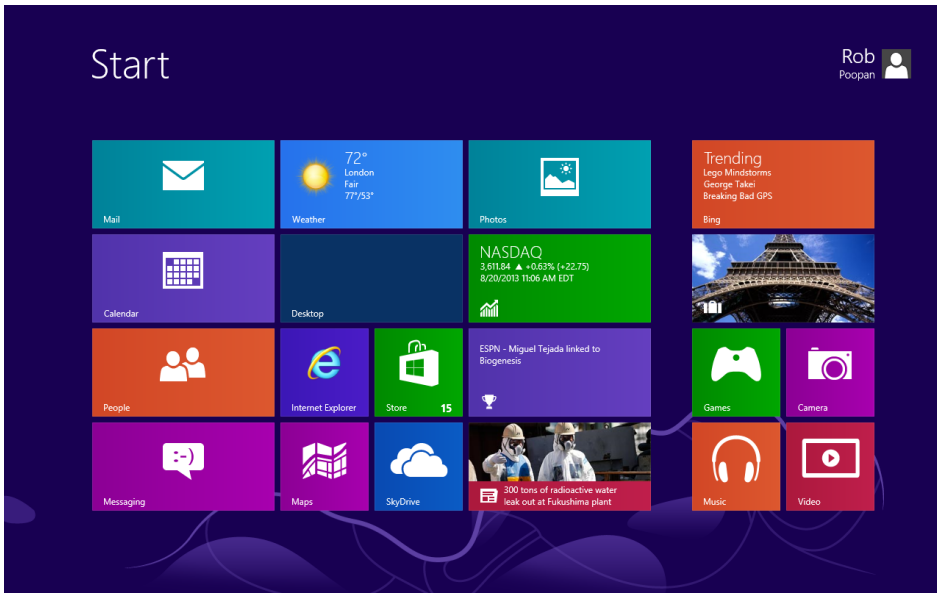

Please note the START icon in top left corner, Current Client log into the computer top right hand corner

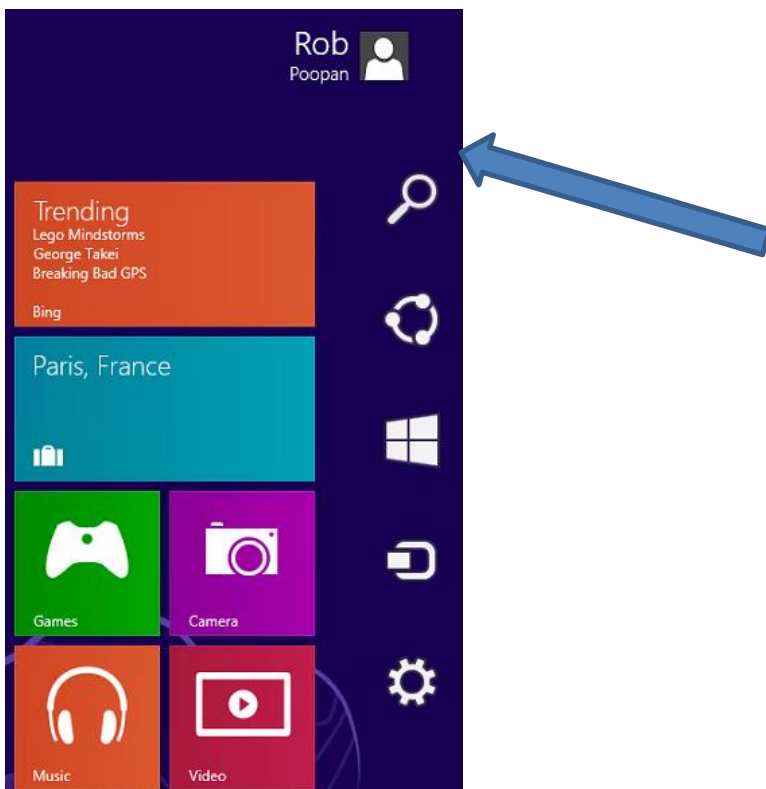

Please note the menu items on the right side of the screen

Select the Search icon

The following screen will appear

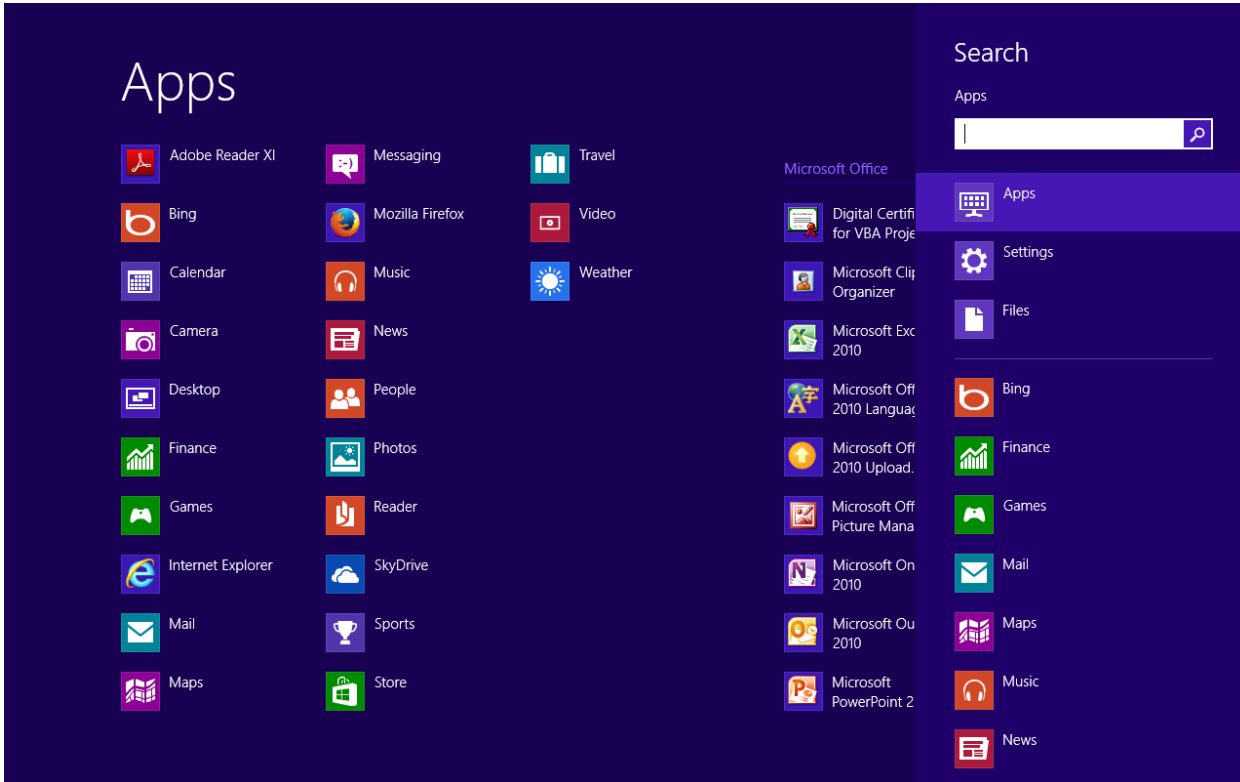

In the Search box please type the following MCPC.CPL

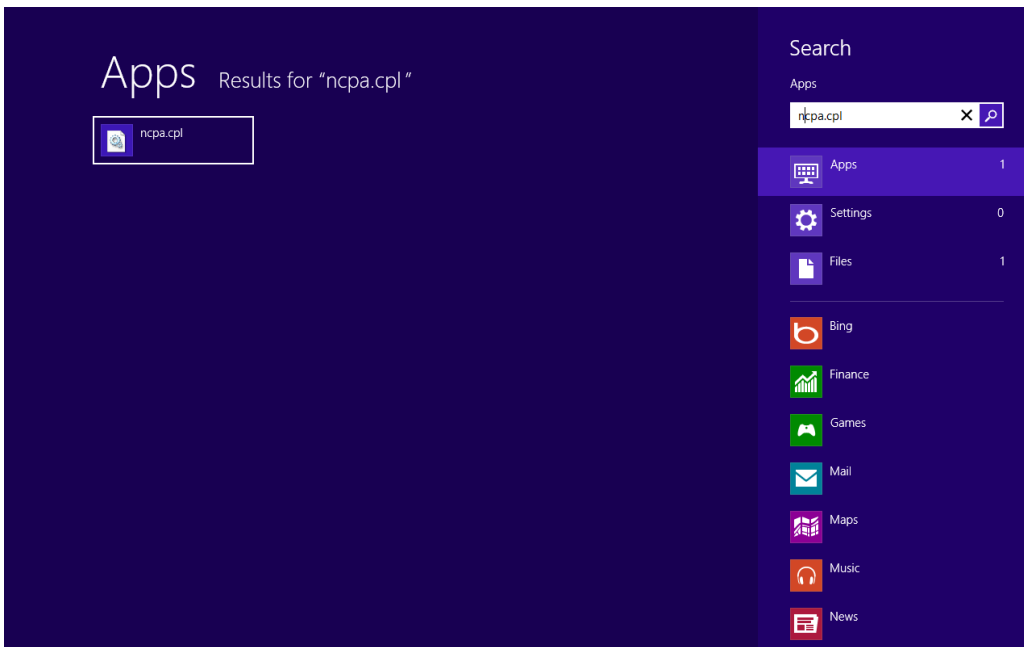

Please note the NCPA.CPL icon in the top left corner of the screen under Apps Result for "NCPA.CPL"

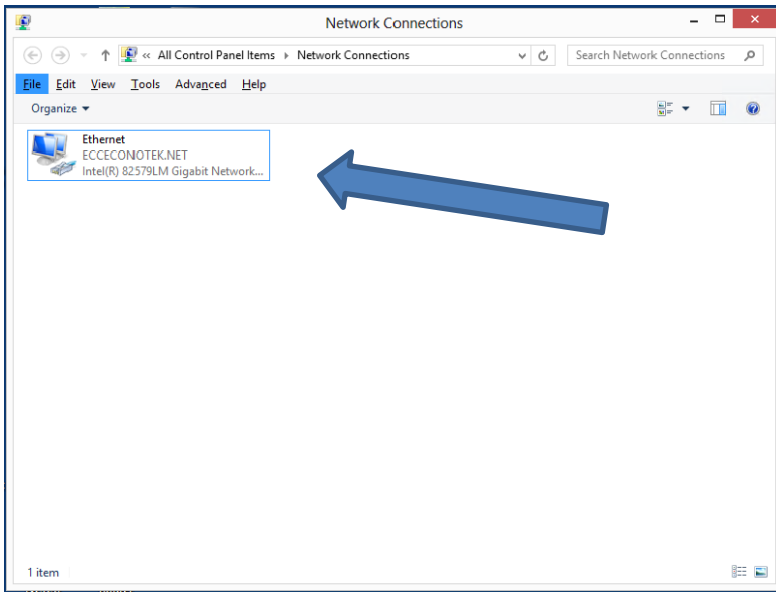

Right click on Ethernet icon and choose Property left click

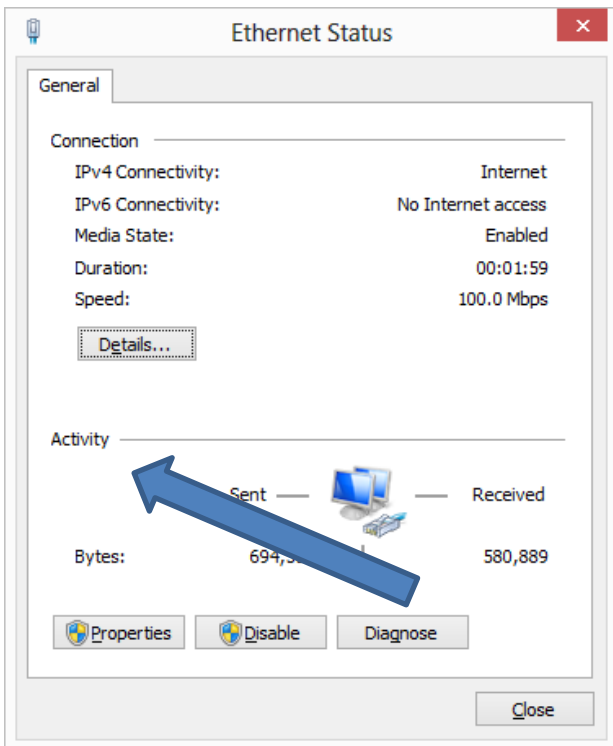

## Select Properties

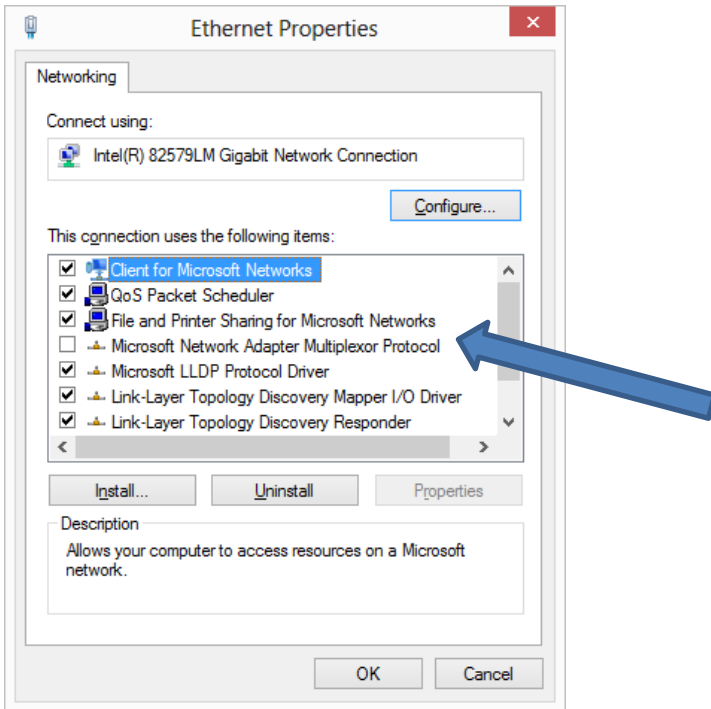

Scroll down to TCP/IP

Select Internet Protocol Version 4 (TCP/IPv4)

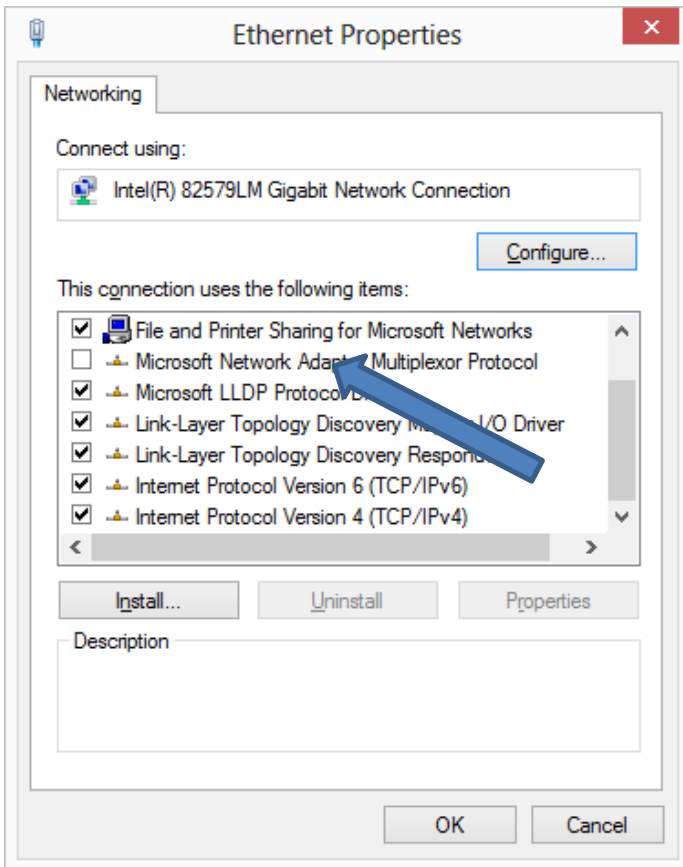

The following screen will appear

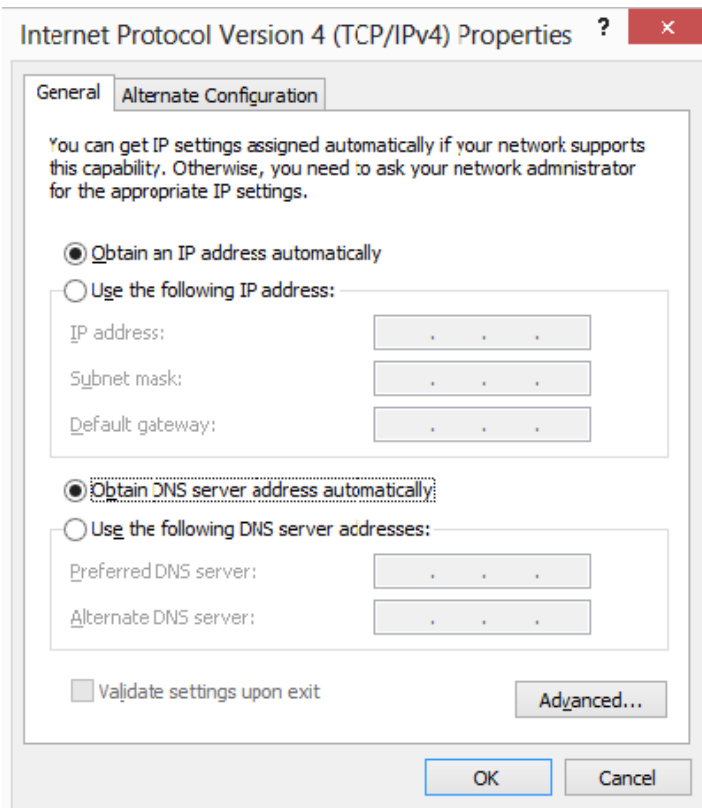

Select Use the following IP address

Please enter the IP address provided to you by Lightspeed

Select Use the following DNS server address

Please enter the DNS IP address provided to you by Lightspeed Select

OK

You are done.